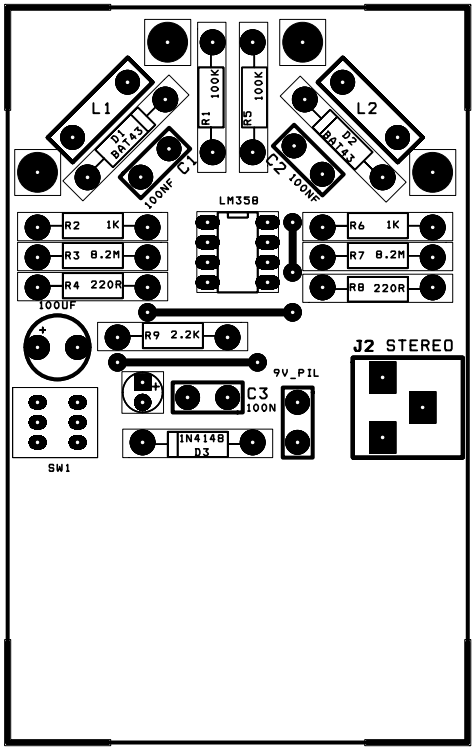
L1
D1
BA143
C1
100NF
R1
100K
R5
100K
L2
D2
BA143
C2
100NF
LM358
R2 1K
R3 8.2M
R4 220R
R6 1K
R7 8.2M
R8 220R
100UF
R9 2.2K
J2 STEREO
9V_PIL
C3
100N
1N4148
D3
SW1